

TOWER-2 (G+VII)

 BUILDING BR-VIII
 A. E. C. I.
 BUILDING BR-VIII
 M. S.

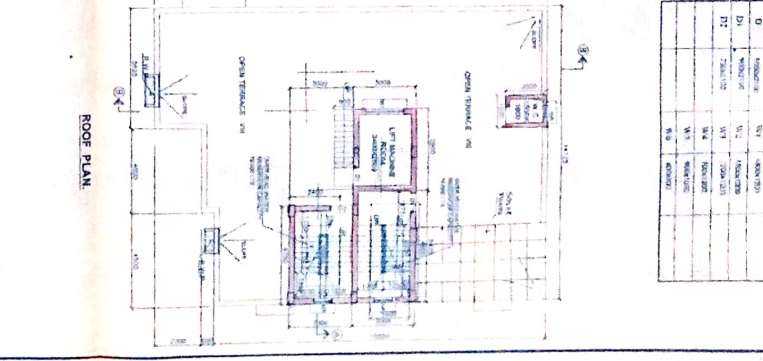
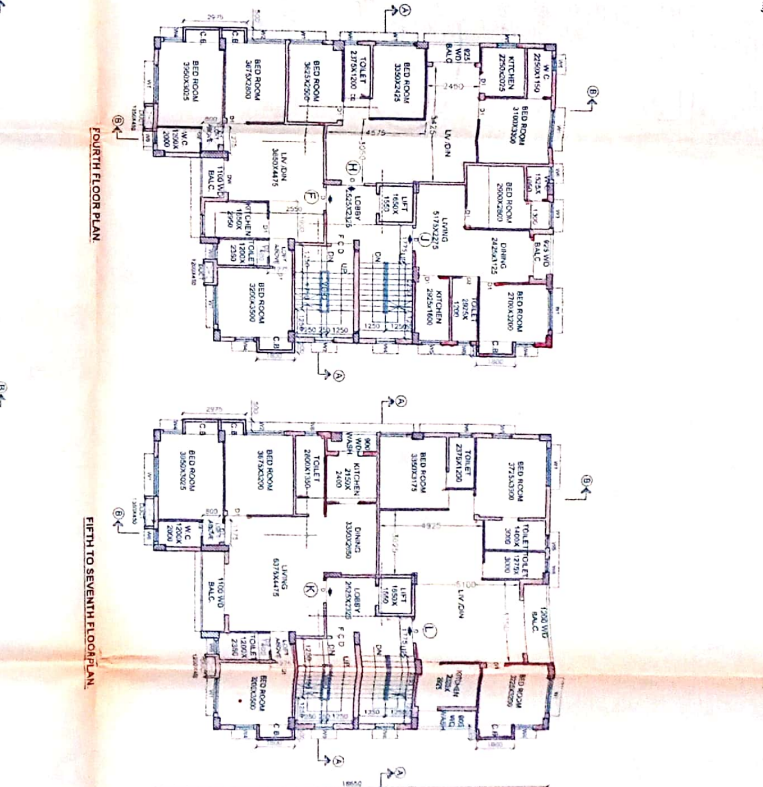
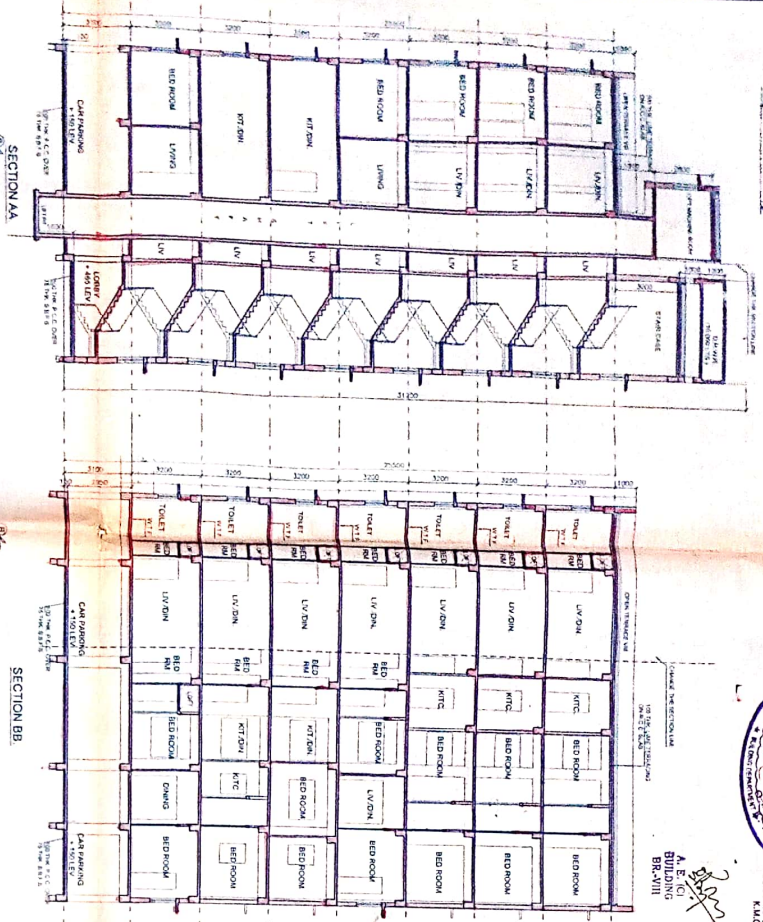

NO	DESCRIPTION	UNIT	AREA	REMARKS
01	COMMON AREA	100.00	100.00	
02	STAIRCASE	100.00	100.00	
03	LIFT SHAFT	100.00	100.00	
04	ROOF TERRACE	100.00	100.00	
05	OPEN TERRACE	100.00	100.00	
06	PARKING	100.00	100.00	
07	WATER TANK	100.00	100.00	
08	MECHANICAL ROOM	100.00	100.00	
09	STORAGE	100.00	100.00	
10	W.C.	100.00	100.00	
11	W.C.	100.00	100.00	
12	W.C.	100.00	100.00	
13	W.C.	100.00	100.00	
14	W.C.	100.00	100.00	
15	W.C.	100.00	100.00	
16	W.C.	100.00	100.00	
17	W.C.	100.00	100.00	
18	W.C.	100.00	100.00	
19	W.C.	100.00	100.00	
20	W.C.	100.00	100.00	
21	W.C.	100.00	100.00	
22	W.C.	100.00	100.00	
23	W.C.	100.00	100.00	
24	W.C.	100.00	100.00	
25	W.C.	100.00	100.00	
26	W.C.	100.00	100.00	
27	W.C.	100.00	100.00	
28	W.C.	100.00	100.00	
29	W.C.	100.00	100.00	
30	W.C.	100.00	100.00	

GROUND FLOOR PLAN

FIRST FLOOR PLAN

SECOND FLOOR PLAN

THIRD FLOOR PLAN

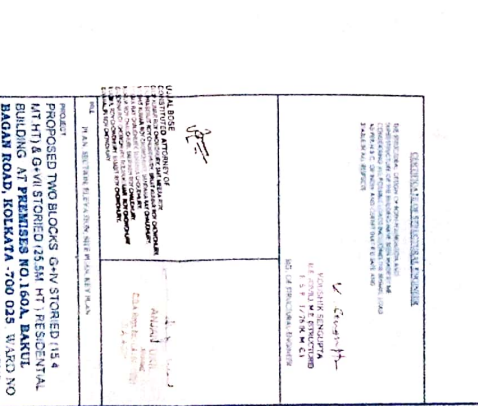
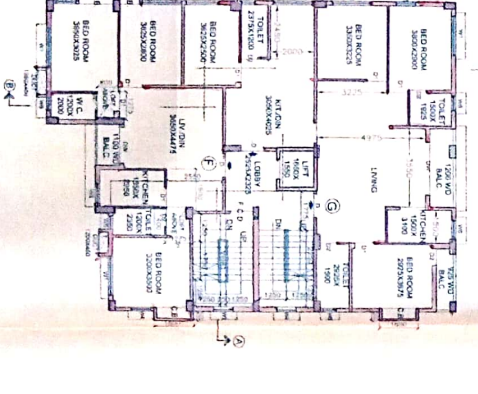
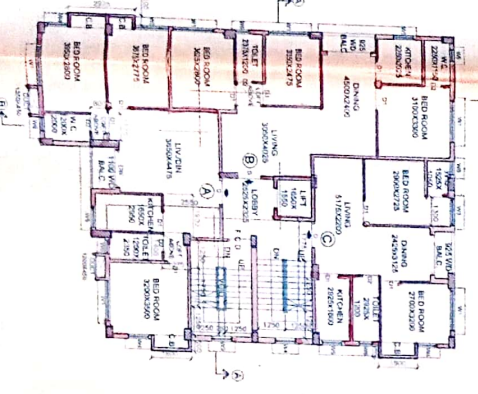
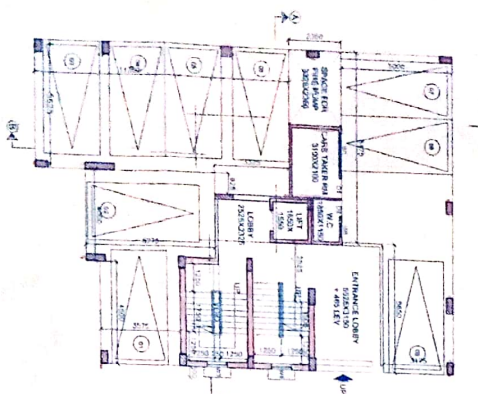

architect
 Arjan Ural
 PROJECT: PROPOSED TWO BLOCKS G+V STORED RIS 4
 AT H11 & G+V STORED RIS H11 RESIDENTIAL
 BUILDING AT PREMISES NO.100A, BAKERS NO
 BAGAN ROAD, KOLKATA-700016, WEST BENGAL
 - 72, BOROUGH NO VIII, 13 BHAYANPUR

PARTY'S COPY

Plan for Water Supply arrangement including SEMILI G. & O. H. reservoirs should be submitted at the Office of the Ex-Engineer Water Supply and the sanction obtained before proceeding with the work of Water Supply any deviation may lead to disconnection/demolition.

The building materials that will be stacked on Road/Passage or Foot-path beyond 3-months or after construction of G. Floor, whichever is earlier may be seized forthwith by the K.M.C. at the cost and risk of the owner.

A suitable pump has to be provided i.e. pumping unfiltered water for the distribution to the flushing cisterns and urinals in the building incase unfiltered water from street main is not available.

CONSTRUCTION SITE SHALL BE MAINTAINED TO PREVENT MOSQUITO BREEDING AS REQUIRED BY S 496 (1) & (2) OF CMC ACT 1980. IN SUCH MANNER SO THAT ALL WATER COLLECTION & PARTICULARLY LIFT WELLS, VATS, BASEMENT CURING SITES, OPEN RECEPTACLES ETC. MUST BE EMPITED COMPLETELY TWICE A WEEK.

No rain water pipe should be fixed or discharged on Road or Footpath. Drainage plan should be submitted at the Borough Executive Engineer's Office and the sanction obtained before proceeding with the drainage work.

All Building Materials to necessary & construction should conform to standarder specified in the National Building Code of India.

Necessary steps should be taken for the safety of the lives of the adjoining public and private properties during construction.

Non Commencement of Erection/ Re-Erection within Two Year will Require Fresh Application for Sanction

DEVIATION WOULD MEAN DEMOLITION

Sanctioned subject to demolition of existing structure to provide open space as per plan before construction is started.

THE SANCTION IS VALIED UP TO... 12/09/2021

Ex-Engineer (C) O.S.D. (Bldg.)

Asst. Engineer (C) Br. PLAN VII

O.S.D. (Bldg.)
K. M. C.

Approved By: Meeting no: 513
The Building Committee
Date: 037/16-17
of 26/05/2016



[Signature]
A. E. (C)
BUILDING
BR.-VIII

[Signature]
TECHNICAL ADVISOR
BUILDING (BR-VIII)
K.M.C.

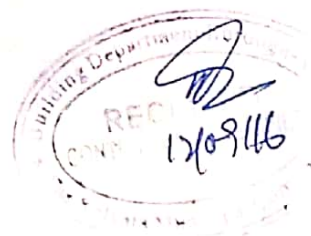

RESIDENTIAL BUILDING